

Murasie 4x4 Route

Route options:

- *From the R43 to the beach is 4.3km.
- *From Murasie dam to the R43 and back is approximately 24km.
- *As displayed on the map, there are various shortcuts to drive a shorter route or to avoid obstacles.

Rules:

- *No speeding on the farm.
 - *Keep to the designated route. Do not drive in the fynbos and veld.
 - *No fires except in the designated areas (beach and dam)
 - *Please extinguish fires completely before leaving.
 - *No flower picking.
 - *No littering, take all litter home for disposal.
 - *Driving on the dam wall is not permitted.
 - *Be a minimum of 2 vehicles,
 - *The use of the route is at your own risk.
 - *Driving on the beach at the end of the route is illegal.
- Thank you
Kosie De Wet, 0827795885 / 0283880277 (Recovery fee with tractor R500)

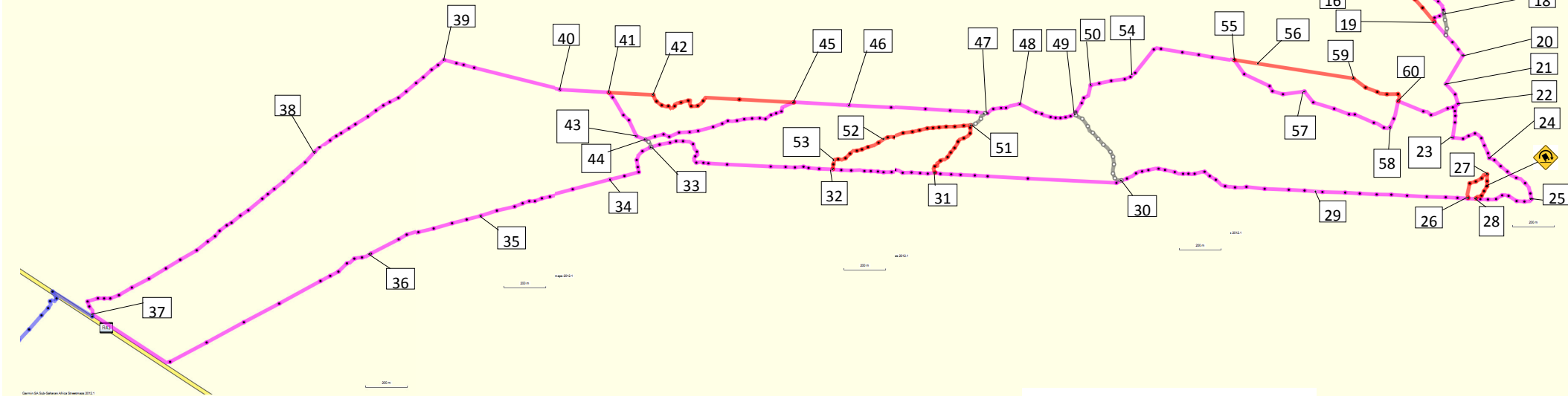
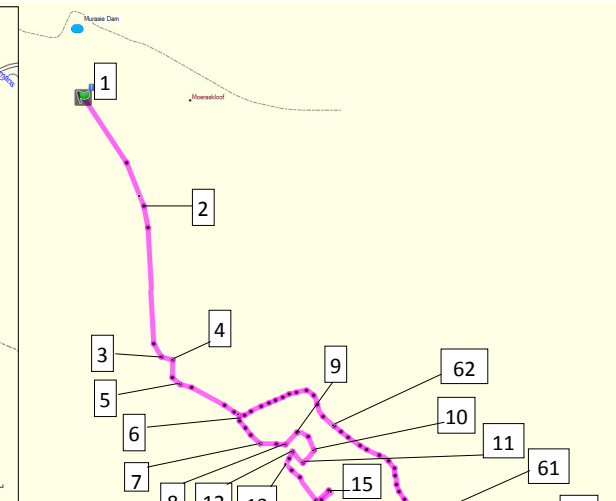
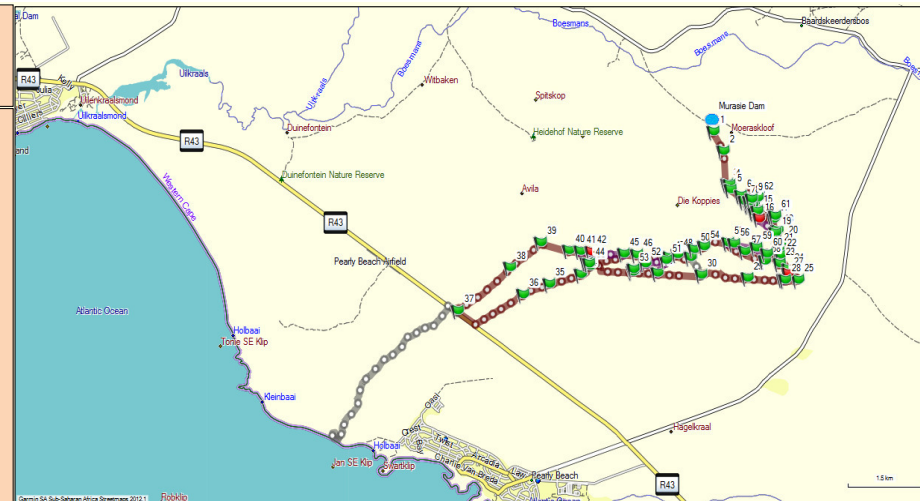

Take Note!!

- #3-4-5-6-7: Sand
- #7-8: Axle benders
- #8-9-10-11: Ditch, water crossing, sand
- #16-19: Heavy mud, not for standard vehicles
- #16-17: Wet in winter with a few obstacles
- #26-27-28: Technical circle route, lateral slope +30°, not for high gravity vehicles.
- #25-28-26-29: Steep hills
- #30: Wet in winter
- #30-31: Sand
- #31-51: Technical route, rock loose stone. (use 51-52-53-32 to get back on route)
- #35-36: Wet in winter
- #37: Access to R43 (Gansbaai-Pearly beach) or sea route
- #38-39-40: Wet in winter
- #41-42-45: Rock and heavy mud in winter
- #43: water crossing
- #41-43-44-45-46-47: Sand
- #47-48-49-50: Various sand routes
- #55-56-59: Wet in winter

Return via #22-21-20-18-17-61-62-6-5-4-3-2-1

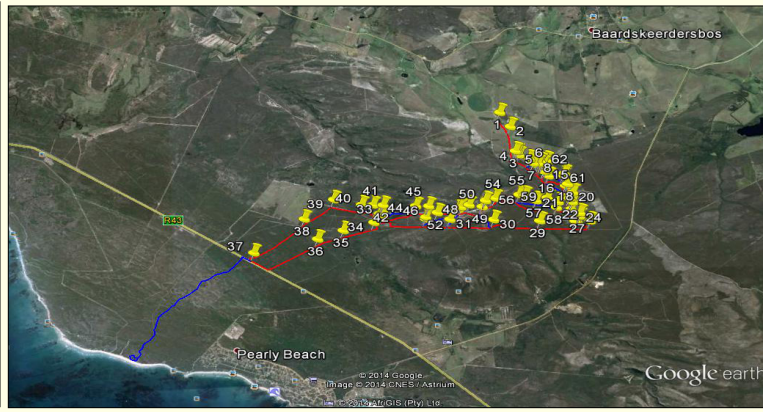

Murasie
function venue

www.murasie.com
GPS Coordinates:
34°36'10.92"S
19°32'27.94"E

